

2020 ANNUAL REPORT



Meals on Wheels Foundation
of Northern Illinois

Dear Meals on Wheels Community,

Thanks to You

We are so incredibly grateful for your commitment to our programs. 2020 was a year unlike any other and despite the uncertainty, your generosity and compassion pushed our mission forward to meet the unbelievable need within our community. COVID-19 has affected older adults in profound ways by increasing isolation and food insecurity and thanks to your investment in our cause, **we raised \$1.6M to support seniors in Illinois, an increase of 50% over 2019.**

The Need

Throughout the stay-at-home order and the continued social distancing guidelines, it became abundantly clear that our senior clients would depend on our daily wellness check-ins, friendly conversations and nourishing home-delivered meals more than ever before. We are proud to have started a new Wellness Call Program for isolated seniors to stay connected with their community and more so, **we provided 831,214 meals in 2020** - up from the 622,735 meals the previous year - **with the help of over 1,500 volunteers.**

You Gave a Helping Hand

None of this would be possible without the heroism of individuals like you. **Together, we provided more than a meal.** We provided a safety net to the most vulnerable population impacted by COVID-19. As we begin to ease into life post-2020, we feel confident about the future of our programs and look forward to helping even more older adults in need.

With deepest thanks from our staff and the community we serve,



Lauren Doherty
Chief Executive Officer



Michael P. Seng
Chairperson,
Board of Directors

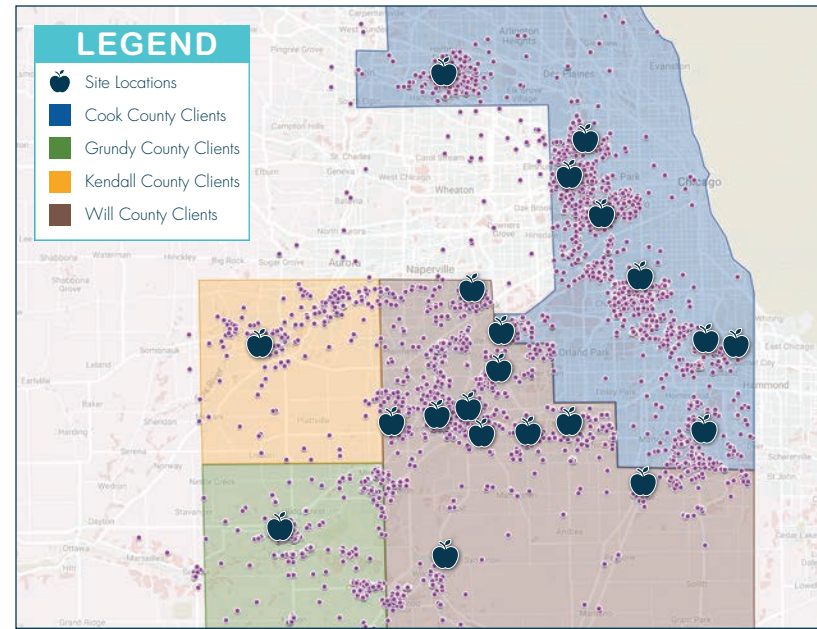

Expanding our Reach

We expanded our programs, and **our services now span over 3,000 square miles in Northern IL.** Because of our years of experience and reputation in the aging community, we were asked to take over meal services in Will County during the pandemic – we eliminated the waitlist for service and transitioned the program from frozen meals to daily, fresh delivered meals. But that was just the beginning of our emergency response efforts to support older adults in need in Illinois.

Meals Delivered

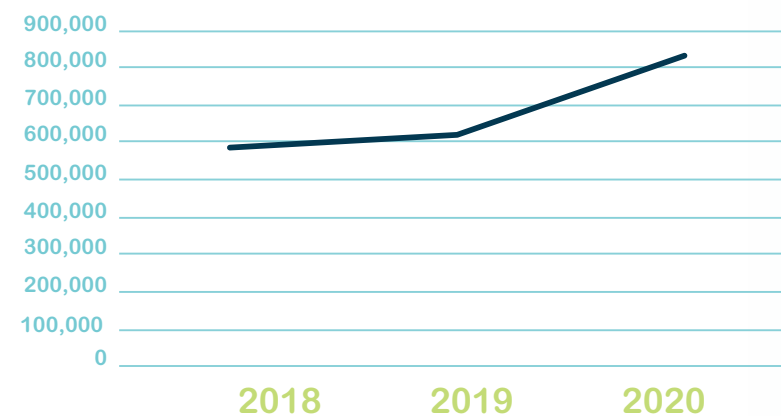

Leaders Serving The Community

Our mission

To provide meals and resources to older adults and persons with disabilities, assisting them in leading active and healthy lives.

Governing Board

Michael Seng
Chairman, MOWFNI, Vice-Chair, CNN

Brian Gilbert,
Chairman, CNN

Caroline Kwiatkowski
Secretary/Treasurer, MOWFNI

Casey Ketchum
Secretary, CNN

Cynthia Carr,
Treasurer, CNN

Larry Frazee

Nykole Hanna

William Marshall

George Shea

Administrative Team

Lauren Doherty
CEO

Spencer Harstead
Director of Operations

Monica Wetak
Senior Staff Accountant

Jean McCullough
Grants & Data Administrator

Samantha Wallace
Development Manager

Linda Reiter
Volunteer & Outreach Coordinator



Our Programs

Total Seniors Served	7,365
Home-Delivered	5,097
Café Dining	2,268

Total Meals Served	831,214
Home-Delivered	787,783
Café Dining	43,431

Program & Administrative Expenditures	\$6,415,832
Expenditures covered by State & Federal Funding	\$5,728,464

The state and federal funding from the Older Americans Act (OAA) is a very important part of our programs but it does not cover all of the cost. During 2020 29% of our program funding came from private donations, volunteers, and public partnerships. That is just over \$2.3M of our funding!

Without the help of our donors, we would not be able to provide services to all of the older adults in our area. We continue to operate without waiting lists due in large part to the generosity of our donors.

2020 Financial Report

Representing the period October 2019 through September 2020

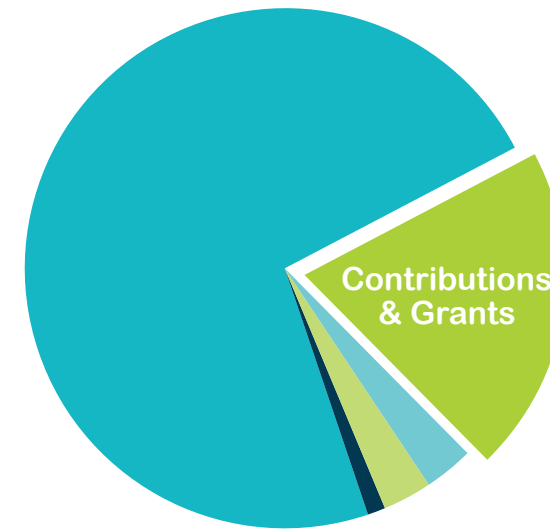

Income		
71.30%	Contract Revenue	\$5,728,464
20.48%	Contributions & Grants	\$1,645,158
3.72%	Client Contributions	\$299,264
3.28%	Contributed Rent	\$263,264
1.23%	Miscellaneous & Other	\$98,632
		<hr/>
		\$8,034,782

Expenses

88.49%	Program Services	\$6,086,324
4.79%	Administration	\$329,508
6.72%	Fundraising	\$462,516
		<hr/>
		\$6,878,348



*Compiled from the combined financial statements audited by Sassetti LLC



The COVID-19 pandemic affected all of us greatly. For many, that meant staying at home, distancing ourselves from others to help flatten the curve and even losing our sources of income. We know that it disproportionately impacted older adults who are more vulnerable to the virus because many of these harsh realities existed for them long before the pandemic.

Our community of older adults know too well the challenges of accessing the grocery store, being unable to pay for basics like food and medicine, and being isolated from loved ones. COVID-19 further limited their access to these essential needs and elevated their risk of serious health issues.



“My mother’s appetite had not been that great and since she has been getting the meals it has improved and she is very happy.”

**~Daughter of a senior client,
Yolanda**



At the onset of the pandemic we recognized the increased need for our services and thanks to the vital support of committed individuals like you, we were able to increase our services to meet our region’s growing demand by adding 1,313 new clients and provided programs for 7,365 seniors in 2020.

We made sure that our clients were wrapped in care despite being isolated during such an uncertain time – providing daily, hot, nourishing meals along with a kind “hello” from delivery drivers, as well as started a new Wellness Calling Program with the help of dedicated volunteers to help seniors feel connected with their community.

By caring for one another, we made it through this tough time together, stronger as a community and more informed about the importance of our programs for vulnerable older adults in Illinois.



**831,214
Meals Served**



**7,365
Seniors Served**
adding 1,313 new clients



**1 IN 4
ILLINOIS SENIORS
LIVES ALONE**



58% of home-delivered meal recipients live alone, and for many of them, the person delivering the meal is often the only person they will see that day

Our nation's senior population is growing exponentially, leaving more and more Americans at risk of hunger and isolation. While hunger and isolation can affect anyone with limited mobility and declining health, financial strain makes them much worse. Due to COVID-19, we know that an even greater number of older adults are experiencing food insecurity, and many seniors are lonelier than before the pandemic.

800,888 Illinois seniors are food insecure, and many are living in poverty – that's an income of \$234 a week or less, which, after housing, utility and medical expenses, leaves very little for food. Older adults living in poverty are nearly twice as likely as those living above poverty level to have limitations in their ability to live independently.

BEFORE THE CORONAVIRUS PANDEMIC, NEARLY 9.7 MILLION SENIORS WERE THREATENED BY HUNGER 5.3M OF WHOM WERE FOOD INSECURE OR VERY LOW FOOD SECURE.



1 In 4 feels lonely and social isolation among older adults is associated with an extra \$6.7 Billion in Medicare spending each year.

BEFORE THE COVID-19 PANDEMIC, 83% OF LOW INCOME, FOOD INSECURE SENIORS WERE NOT RECEIVING THE MEALS THEY NEEDED

8 out of 10 low income, food insecure seniors are not receiving the home-delivered or congregate meals they likely need.

These threats from aging not only jeopardize the health and well-being of older adults, they also place a significant strain on our country's healthcare system and economy. Meals on Wheels is the only federally supported program designed specifically to meet the nutritional and social needs of seniors, yet this successful public-private partnership remains significantly underfunded. We need increased funding and support for our seniors now to prevent even greater social and economic consequences later.



2 OUT OF 3 report the meals make up half or more of all food eaten that day



Daily home-delivered meals help keep **8 OUT OF 10 RECIPIENTS** who have previously fallen from falling again



MEALS ON WHEELS CAN SERVE A SENIOR FOR AN ENTIRE YEAR FOR ABOUT THE SAME COST AS JUST ONE DAY IN A HOSPITAL OR 10 DAYS IN A NURSING HOME

Home Delivered Meals

It all starts with a warm meal. Each week, Monday through Friday, between 10am – 2pm, hot, nutritious food is delivered by a friendly delivery driver to our older adult clients. Each meal is complete with protein, vegetables, fruit, grain, and milk. The menus are approved by a Registered Dietitian to meet 1/3 of the daily recommended intake of nutrients for older adults.

This year COVID-19 highlighted the importance of these home-delivered meals to our seniors, and the increased demand from other seniors that signed up as the pandemic progressed and it was not safe to leave their homes. Meals on Wheels was there for all of our seniors in our communities and our regularly scheduled daily home-delivered meals continued without interruption. We also provided emergency, frozen and shelf-stable meals to our seniors.



For many seniors living alone, their Meals on Wheels volunteer might be the only person they see each day. Not only is this visit important for socialization and to ensure they receive their much needed meals, but our volunteers are an essential lifeline to check on the safety of our seniors as well. This was highlighted during a recent meal delivery. Three Exelon employees were delivering meals in the Oswego area and when they arrived at a senior's home, they could hear the senior calling out, asking for help since they had fallen. The volunteers acted quickly, comforting the senior while connecting with the local site manager and paramedics to provide medical attention.

Throughout the pandemic, our meal delivery program had to shift to keep our volunteers and seniors safe. We increased safety and sanitation measures at each meal pickup location and implemented contactless deliveries.

Typically, our meal delivery volunteers also provided a daily wellness check and a quick source of socialization for otherwise isolated older adults, but with the implementation of contactless deliveries we had to shift our efforts to ensure all our seniors were safe. With the creation of our wellness call program, it became a lifeline for the seniors.

Congregate Meals

Our Community Café programs have long addressed the need for socialization and nutritional education for older adults who are not homebound. Lunches were served daily in senior centers, churches, community centers, local government buildings, and restaurants. Anyone over 60 years old is welcome to join us for a meal and stay for the daily activities.

As COVID-19 forced us to indefinitely close these sites, we once again quickly shifted our programs to ensure there wasn't an interruption in services. To-go meals were provided and seniors were registered for home delivered meals if they were more comfortable with that interaction.

Special events, Memory Cafes, evidence-based wellness programs and health presentations have always been exciting activities for our café participants, so we shifted to offer virtual wellness activities to stay engaged and socialize with our active clients. We look forward to reopening our cafes as soon as it is safe to do so.



As we had to increase our services to meet our region's growing need in 2020, our selfless volunteer force came through when we needed them the most. This dedicated group of 1,576 volunteers donated 41,809 hours to serve 7,365 older Americans and persons with disabilities.

We rely on our incredible volunteers to help provide a personal and valuable lifeline for older adults in need. This was particularly true this past year, as COVID-19 halted our in-person programming. In response, we adjusted our operations to keep our community safe and thanks to our volunteers, we expanded our services during the pandemic and started a new Wellness Call program to stay connected with our isolated clients. Each call is a lifeline of companionship that prevents older adults from feeling alone — as many didn't get to see family members for months in 2020. Wellness calls also enable our volunteers to identify areas of concern and address them proactively to keep our seniors safe.

And for those who get meals delivered, each delivery is much more than a meal. It is a welcomed visit from a smiling friend who happens to be bringing lunch!

Contact Linda for individual, group and corporate volunteer inquiries, as well as community outreach opportunities at (312) 207-5290 or by email at lreiter@cnnssa.org.



“I so enjoy this program. I would love to ‘adopt’ a few of my seniors on my routes. I absolutely love it when we are both smiling or chuckling as I leave their door.”

~Janet, Will County meal delivery volunteer



1,576 VOLUNTEERS



41,809 volunteer hours to prep and deliver meals



OVER 5,000 homemade cards donated and delivered to brighten a senior's day!

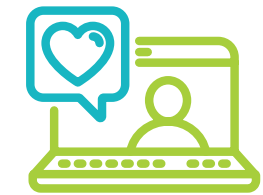

1,500+ wellness calls made totaling over **950 hours** of volunteer time checking on our seniors



We're in your community! If you or an older adult you know needs help, please let us know at 312-207-5290.

BOLINGBROOK

Joyce Walker *(Program Asst.)*
251 Centerbury Lane
Bolingbrook, IL 60440
815-351-9108

BROOKFIELD / BERWYN

Tanya Harrison *(Manager)*
9022 31st Street
Brookfield, IL 60513
(708) 843-6229

CHICAGO HEIGHTS

Elizabeth Morales *(Manager)*
3140 Enterprise Park Avenue
South Chicago Heights, IL 60411
(708) 843-6229

DOLTON

Jessica Scanlon *(Manager)*
14801 Lincoln Avenue
Dolton, IL 60419
(708) 310-4442

FRANKFORT TOWNSHIP

Kathy Brady *(Manager)*
11000 Lincoln Highway
Frankfort, IL 60423
815-351-8995

FRANKLIN PARK

Ascencion Borjon *(Manager)*
10040 Addison Avenue
Franklin Park, IL 60131
(847) 678-8777

GRUNDY COUNTY

Patricia Strahan *(Nutrition Dir.)*
1700 Newton Place
Morris, IL 60450
(815) 941-1590

HOMETOWN / OAK LAWN

Jennifer Owen *(Operations Asst.)*
8925 South Kostner Avenue
Hometown, IL 60456
(708) 422-5180

JOLIET

Marcala Watson *(Manager)*
251 N Center Street
Joliet, IL 60435
815-351-8558

JOSHUA ARMS

Jo Renee Cooper *(Program Asst.)*
1315 Rowell Avenue
Joliet, IL 60433
815-351-9293

KENDALL COUNTY

Louise Maritato *(Manager)*
908 Game Farm Road
Yorkville, IL 60560
(708) 843-6229

LEMONT

Irene Bigott *(Program Asst.)*
16300 Alba Street
Lemont, IL 60439
(630) 257-0515

LOCKPORT TOWNSHIP

Vicki Gelfo *(Program Asst.)*
1463 S. Farrell Road
Lockport, IL 60441
815-351-8963

MONEE

Tammie Durrett *(Program Asst.)*
5323 W Margaret Street
Monee, IL 60449
815-351-9210

NEW LENOX

Cynthia Mackowiak *(Program Asst.)*
1090 S. Ceder Road
New Lenox, IL 60451
815-351-6954

PARK TOWER

Elizabeth Willis *(Program Asst.)*
247 Caterpillar Drive
Joliet, IL 60435
815-726-0094



PHOENIX

Elizabeth Davalos *(Manager)*
650 Phoenix Center Drive
Phoenix, IL 60426
(708) 331-2408

PROVISO TOWNSHIP

Laurie Madden *(Manager)*
1609 36th Avenue
Melrose Park, IL 60160
(708) 316-7488

SCHAUMBURG

Caitlin Willson *(Program Asst.)*
231 Civic Drive
Schaumburg, IL 60193
(847) 524-7496

TROY TOWNSHIP

25448 Seil Road
Shorewood, IL 60404
815-744-1963

WILMINGTON

June Pleiter *(Program Asst.)*
805 River Street
Wilmington, IL 60481
815-351-6654

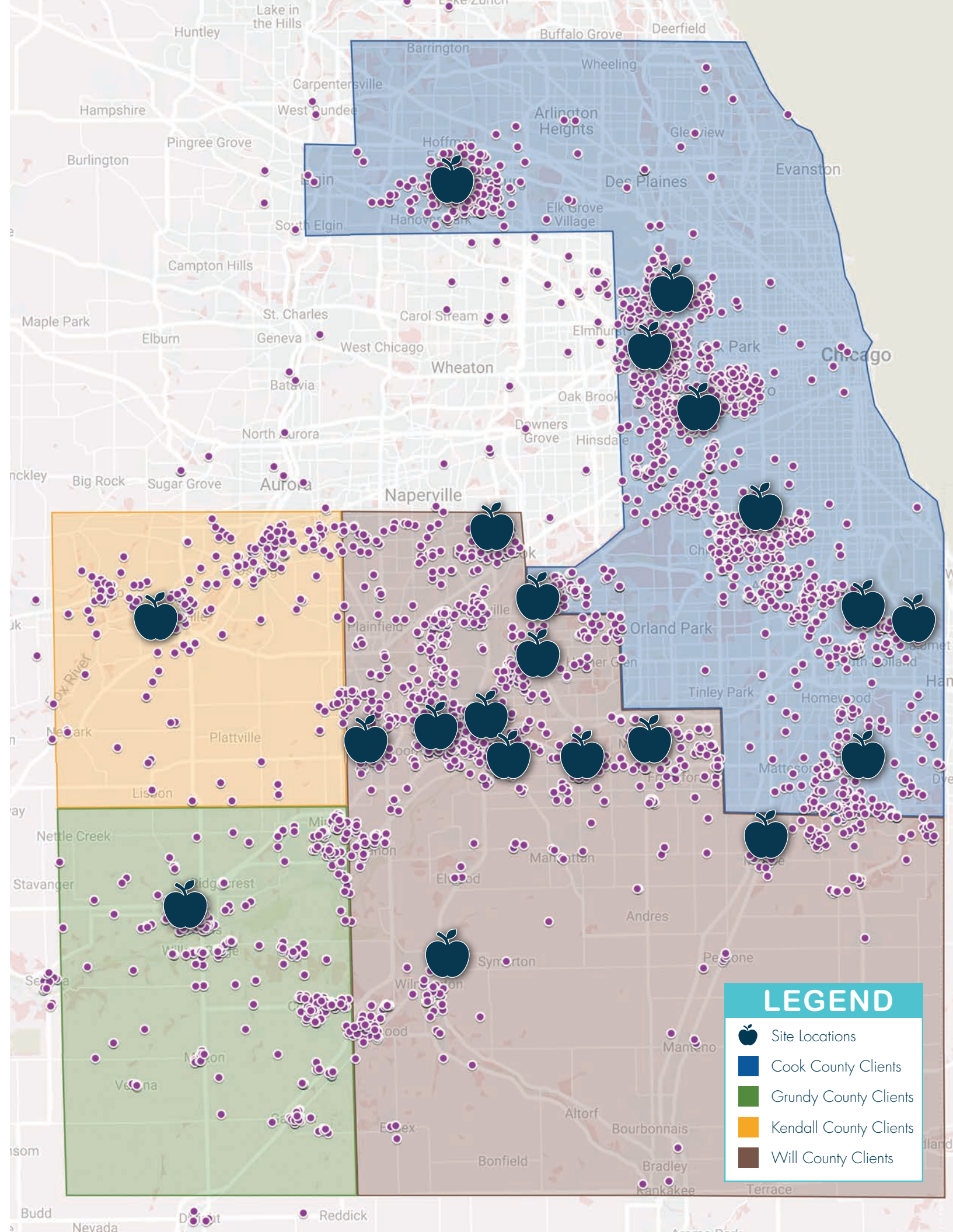

LEGEND

-  Site Locations
-  Cook County Clients
-  Grundy County Clients
-  Kendall County Clients
-  Will County Clients

Thank you to our donors committed to serving the seniors in our community.

\$750,000 and above

Mackenzie Scott

\$25,000 or more

Mary Ann Borgman
Henrietta Lange Burk Fund
Community Memorial
Foundation
Russell & Josephine Kott
Memorial Charitable Trust
Meals on Wheels of America
Retirement Research Foundation
Leslie Spagat
United Way Metro Chicago

\$7,500 or more

Adreani Foundation
Evelyn Alter Family Fund
Blue Cross Blue Shield of IL
Elizabeth C. Burton
Bradley Fedorow
Charitable Trust
Kroger Co. Foundation
Medea Marella
John Raffetto
Yacyshyn Family Charitable Fund

\$2,000 or more

Helen Anderson
Jack & Cindy Bittner
Shaun & Andy Block
Laura Bock
Steven Bollweg
Bramsen Charitable Foundation
Helen Brach Foundation
Susan Cargill
Michael T. Clune
Phillip J. DeChristopher
Nancy Dehmlow
Bob & Jill Delaney
Art Duncan
Bernard & Nancy Dunkel
Martin and Nomi Dworkin
Charitable Fund
Lois Falter
Laurie Fischer
William Fleig
Paul Franke
Alex & Elizabeth Galiano

Stephen J. Gillmann
Anne Gorham
Matthew Hinerfeld
Robert Hoyler
Mrs. Margaret E. Kopec
and Mr. John Glanz
Mr. Klaus Kuettner
William Lanigan
Mr. & Mrs. Franklin Leibow
Kay Lewis
Lindley Family
Charitable Foundation
Diane Lynch
Abigail Martinez
Alex McCallum
Michael McHugh
Kathleen Menzer
Mark & Maureen Miller Family
Foundation
Vernon Miller
Thomas E. Peppard
Frances Pitzer
Judith Porter
Theresa Reinhard
Ruth Rosin
Robert Scala
Anne Semik
Michael P. Seng
Robert Stephen
Guy & Theresa Tagliavia
Susan J. Terry
Robert Tokoly
Walter Treiber
United Way of Will County
Värde Partners, Inc.
Christine Wallingford
Monroe & Loretta Walton
Susan Wolfe
Zadek Family Foundation
Jacqueline G. Zwirner

\$1,000 or more

Lakshman Agadi
Virginia Aiossa
Beth Allen
Fredric Andes
Duane Andres and Kiran Puri
Mary Bates
Stephanie Beck

Katherine Beck
Barbara Becker
Gwendolyn Jo Bennett
Lynne Blanton
Blistex
Ira Bodenstein
Mary Bolan
Patrick J. Bowman Trust
Sharon Brunner
Club Of Indian Women
Clune Family
Charitable Foundation
Myrna Cohen
Carol Cowie
Susan & J. Carl Craft
Michele Cronin
Robert Cullum
Amory Cummings
Mary Curry
Daun Cziok
Lori L. Deem
Jeffrey Dennis
Cynthia K. Derby
Ronald Deschatelets
Laurence & Ellen Dietrick
Marie DiGiacomo
Dana M. Dogterom
Toni Dogterom
Mr. & Mrs. Francis Donnelly
Therese Dorigan
Ursula B. Dotson
Jeanine Dvoratchek
Diane M. Elbin
Fred J. Eskra
James Eyre
Robert Finnigan
Pat Fisher
Chris Germond
Robert Giurato
Erika Gosker
Jeffrey Grunewald
Kris & James Gunther
Hale Foundation
Harms Family Fund
Susan M. Harrigan
David Hauldren
Joseph Herman
Velma Hill
Carol Hogan

Melisa Katz
Raymond Kearney
Carol W. Keenan
Douglas M. Kinney
Ronald & Amanda Klezek
Patricia Krebs
Tammy Kufahl
Douglas Lakin
Mario Lemme
Joan Madeja
Bugno Marconi
Charitable Fund
Vera Masutti
Ernest T. Maxey
John McCarter
Beth & Brian McLain
Katherine E. McVay
Patrick & Donna McWeeny
George Mede
Kristi Miller
Mary Lois & John W. Miller
Charitable Fund
Helen Minsker
Mr. & Mrs. Thomas Moran
Patricia Morris Trust
Margie Niemi
Virginia Olsen
Terence O'Shaughnessy
Margaret M. Phillips
Jeff Phillips
R. L. Kolbi Co.
Elizabeth & Daniel Reimann
M. Noelle Repetto
Anthony Restaino
David & Donna Richert
Susan Riffer
Beth Ritter
Walter A. Robinson
Ms. Linda Rosenblum
and Mr. Steven Swiryn
Mr. & Mrs. Ralph Russell
Rust-Oleum Cares
Maura Ryan
Bob Sales
Sbarbaro Family Fund
Allen E. Schaefer
Ronald L. Schambach
Kurt Scharrer
Mr. & Mrs. David Schiffman
Susan Schlough
Thomas Schnur
Roy Schoon

Christine Siwik
Kim Stephens
Alan Stratton
John Struck
Daniel F. Vesely
Diane F. Wallace
Sylvia & Ken Weger
Constance Weil
Weinberg Family Foundation
Kathy Welbourn
Suzanne & Brian Whiting
Margaret Whoriskey
Kay Widdis
Sandra L. Woodbury
Tony Zimmer

\$500 or more

Susan S. Adler
Nadeem & Omaina Alavi
Robert Ander
Jo Ann Anderson
David Anderson
Kathy B. Anderson
Sheila Arends
Michael & Helen Arkes
Margaret A. Armstrong
Mary J. Atten
Dwight Aukee
William R. Bailey
Jill & Richard Barbieri
Mr. & Mrs. Alan Bardauskis
Carole Bartell
Cathleen E. Bartone
Edward Bauer
Bob Bayer
Marcia Berner
Sandra Berrong
Lisa Berry
Kathy Boelter
Matko Botincan
Michael R. Boudreau
Bernard L. Bouillette
Howard & Kathy Brandeisky
Larry Brandon
Robert & Shirley Bremer
Erwin F. Brinkmann Jr
Robert Brothman
Nan G. Brouillette
Dan Browne
John Bryant
Dolores & Robert Buerer
Marie Bufalino

**LEAVE A
LIFE-CHANGING
LEGACY!**

**Help secure a bright
tomorrow for seniors today!**



Including Meals on Wheels Foundation of Northern Illinois in your estate planning allows you to create a legacy that endures, even beyond your own lifetime.

Whether you choose to name Meals on Wheels Foundation of Northern Illinois as a beneficiary in your will, living trust, life insurance policy or retirement plan, your generous commitment today means you will make a life-changing difference for local seniors for years to come!

Your planned gift will go far beyond just providing food to get a senior through the day. It makes a loving — and lasting — difference in the life of someone who otherwise might feel hopelessly alone.

FOR MORE INFORMATION:
If you have questions or wish to have more detailed information about creating a will, please contact our Development Manager, Samantha Wallace directly at swallace@mowfni.org or 312-207-5290.

Robert Buford
Lori & Kevin Burns
Clarence Burton
Ray Capitanini
Catherine Carpenter
Kathleen Carrell
Lawrence Centella
Martin Ceranec
Pamela Chabala
Kang Chiu
Kevin & Lisa Christensen
Danny W. Chun
Norman Clerman
John & Sandra Cooper
Diane L. Correll
Joseph Corso
Wendy Covelli
Victoria Creeden
Kara Curran
Ryan Cybulski
Ronald Daliege
Heather Daniel
Donna Danielson
Annette Dattulo
Barbara Davis
Gail Davis
Roger & Joanne Deaton
Valerie Demich
Laura Desmond
Joseph Dimberio
Barbara Donzelli
Philip Dorman
and Sara Waldstein
Edward Dowling
Lawrence Downey
David & Anna Doyle
Linda Duffy
Edith A. Dunne
Steve & Lisa Durfey
Floda Dyson
Donald H. Earl
Andy and Kate Ebbott
Maxine Ekl
Donald & Rosanna Elder
Kathryn Ellis
Margaret Engelhardt
Renee Engman
Hubbard Erickson
Mr. & Mrs. Fabio Fabbri
Lisa Ferguson
Kathlene Finnberg
Mary P. Fitzgerald

James & Patricia Fluhler
Mr. & Mrs. Lee Francis
Scott P. Francis
Robert L. Fredland
Deanna Freund
Mr. & Mrs. Daniel Friedman
Kristina Gall
James & Margaret Gallagher
Mr. & Mrs. Galli
Donna & Aldo Gandia
Mr. John Tielsch
and Ms. Deborah Garber
Perpetua Gautier
Nancy Gavlin
Frank D. Gazzolo
Lynita Gebhardt
Brian Gilbert
Susanne Glink
Michael Glusac
Karen E. Goins
Barton M. Gordon
Thomas & Barbara Grau
Richard L. Gray
B. Verona Greenberg
Todd Grinnell
Joan M. Groos
Kathy Grossi
Scott Gunsauillus
Joseph Guyer
Richard Gylling
Richard F. Hadden
Diane Haisch
Celeste Hammond
Mrs. Ellen Hampton
and Mr. Matthew Stiffler
Lynne Hanse
Deb Hansen
Dennis Hart
Eric Hassel
James Hatcher
Jeffrey Hayden
Karen Heil
Mary Hess
Mark Hillenbrand
James Hinchliff
Richard Hirsch
William T. Hjorth
Martin Huggins
Thomas E. Hunt
Kathryn A. Hutchinson
Steven & Linda Hyman
Louis & Lisa Iannuzzelli

Esther Ing
Mr. & Mrs. Richard Jackson
Denise Jansson
Robert K. Johnston
Mr. & Mrs. Matt Jones
Kimberly Joseph
Robert Kaden
Joan Kamys
Stephanie Kangas
Mary Karr
Vickie E. Kehl-Gans
Albert Keller
Alyssa M. Kelly
Leslie Kenyon
Alan Kessler
Linda Kinzelberg
Helen Kist
Amy Kite
David & Vickie Klick
Mary Komparda
Donald & Mary Koss
Mr. & Mrs. Casimir Kotowski
David Kovy
Mary Kranig
Sandra Krapf
Leroy Krebs
Heather Kubit
Harold J. Kueker
LaGrange Highlands
Woman's Club
Gregoria Lara
P. B. Latkin
Dave & Rosalie Lauerman
Paula Laurent
Susan Leahy
Diane Lebovitz
Leonard Family
Charitable Foundation
Mrs. Jean Livingston
and Mr. Keith Cooper
Mary C. Loftus
David & Susan Loveland
Renee J. Lovitz
Stephen Mack
Gloria Mackley
Mr. Mark Malueg and Mrs.
Jennifer A. Thiede-Malueg
Mr. & Mrs. Dale Mangelsdorff
Rose M. Manix
Mary Manley
Marsha Mantei
Aimee Maras

Robert A. Marcink
Peter Maris
John Marshall
S.E. Massey
Charles & Modena Massie
Alice P. Mathews
Ms. Belinda Mathie
and Dr. Brian Haag
Paul Mathis
Curtis & Elizabeth Matlin
J. & Catherine Maxwell
Melissa Mc Nally
Margaret M. McCarthy
Michael L. McCluggage
Mr. & Mrs. Charles Mccoy
A. K. McDowell
Jerrold McElvain
Rachel McGovern
Marilyn A. Mclaughlin
Ed McLoughlin
Stuart Melton
Tom Meskel
Mr. & Mrs. Dennis Meyer
William Meyering
Robert Michaelson
Richard Michal
Kathleen & Michael Mikrut
Ronald & Diann Milford
Susan Miller
Kimberley K. Miller
Mary Agnes Mills
Draza Miloshevich
Roberta Moors
John Mulvihill
Ed & Jean Murphy
Karen E. Myers
Nadherny Family Charitable
Fund
J. E. Naylor
Mary Nellis
Judith Nelsen
Gail Nichols
Dianne Nicoletti
Judith & Michael Nigro
Richard Nordstrom
Donald Norman
Jim & Cathy Nowacki
Sheila J. O'Connor
Ardist Ogg
Bernice Ogozalek
Mr. & Mrs. Steven Oleson
Sylvia Ortiz

Cornelius & Ruth O'Sullivan
Bruce L. Ottley
Patti A. Packer
Stephen Pass
Alisa & R. Scott Patterson
Michael Peck
Judith Perlman
John & Christine Peschier
Linda Petersen
Jayne Petrick
Janet Petrungaro
Benjamin Polk
Diane Poulos
Melinda Power
Mary Prescott
Progressive Turnings, Inc.
Prompt Praxis Laboratories
Loretta Quam
Jim & Amy Rabiola
Cynthia Radigan
Carol Ramsay
James & Jean Ratajczyk
Nancy Ratner
Thomas F. Reagan
Sam Reed
Anne Reiffsteck
Joann Reiter
Thomas Remec
Bruce Rhoades
Nancy Rice
Larry & Gwen Rinkenberger
Dona S. Robbins Cohen
Elaine Roberts
Edwin B. Roberts
William Roderick
Roe Family Charitable Fund
Eleanor Rohde
Felix Rojas
Deborah Rood
Harry Rubinstein
Matthew J. Rudny
Nancy Rust
Christine Rutenberg
Howard Sass
Hans & Karin Schreiber
Linda Schuett
Ken & Carla Schuette
Harold Schultz
Frank R. Seager
Mr. & Mrs. G. I. Segal
Frank Serritella
Richard A. Seymour

Mr. & Mrs. Robert Shaw
Robert A. Sherry
Marybeth Siddons
Carl Siemianowski
Simeone Family Fund
Lisa Smereczynski
Harvey Smith
Linda Soto
Alice South
St. Peters Church
Nancy Starrett
Ron A. Stein
Richard/Judith Stern
Family Foundation
Richard Study
Joseph Sullivan
Judy Sutherland
Dave & Karyn Szaffarski
Susan M. Szurek
Paula P. Tanner
Dale Taylor
Ursula Thebault
William R. Thomas
Imajean Todd
Raul Todd
Carolyn Tomasi
Victoria Trauscht
Pat Tyson
Joseph Ulreich
Thomas Uyechi
Bhagvan Vaghani
Gerard R. Vahey
Robert Vaniten
John Vasko
Laura Vazquez
Mary Jo Victor
Robert Wagner
Patricia & Duane Walker
Karin Waltz
Michael and Michelle Warner
Family Fund
Daniel & Barb Warren
Maureen Watier
Ted Wecker
Laurence E. Weinstein
Alexis Weishaar
Robert A. Weiss
Andrew Weller
Donald & Janet Whitcomb
Daniel Wickman
Patricia Williams
John & Gloria Wilson

David & Karen Wilson
Katherine Wilson
Madonna Witter
Caroline Wolfe
Susan Woodsome
James Woodworth
John & Judith Wray
Beverly Zaletanski
Mark R. Zdilla

\$250 or more

Alice Abbs
Sue Abrahamson
Sherri Abruscato
Rose Alberga
William P. Allen
Virginia Alossa
Imron Aly
Richard & Andrea Amend
Perry A. Ander
Kristin Anderson
Susan Anderson
William & Gail Anderson
Sandra K. Anderson
Cathy Anderson-Berry
Tanya Andghuladze
Harold Andrews
Carolyn F. Andrews
Shirley Antes
Jo Nell L. Anton
Linda Aubel-Edick
Dianna Avdich
Marie Axel
Rita Baccheschi
Vadim Backman
Lindy Badillo
Nicole Bailey
Richard & Karin Baines
Mark & Megan Bajor
Ronald Baker
Karen Bales
Patricia Barlow
Rachel Barnard
Roger & Margaret Baron
Joseph Bartek
Donna J. Bartenbach
Bonnie Basso
Marvin Bauman
Paul & Joy Baumunk
Yvette Baxter-Drayton
Michelle Bearden
Isis Bebawy

Barbara E. Beck
 Daniel Beck
 Irene Beisiegel
 Mary Bender
 Terese Beres
 Berg and Schmidt Family Fund
 Susan Berger
 Mr. & Mrs. Phil Bertram
 Kathy Beymer
 William & Suzanne Bible
 Karen Bickel
 BKE Energy, Inc.
 John W. Black
 Shelley & Robert Bland
 Lawrence C. Bloom
 Mr. & Mrs. J. Blouin
 Jay & Dona Blunt
 Darlene Boegen
 Noreen Bombka
 Bonate Family
 Mr. & Mrs. Judith Bongiorno
 MaryBeth & Frank Borkowski
 Thomas M. Borucki
 Maarten C. Bosland
 Amy Bowers
 Barbara Bowman
 Aman Boyd
 Charles G. Boysen
 Theodora C. Bozych
 M. W. Bradley
 Roger Brice
 Linda A. Brimm
 Jerome Brosnan-Brodin
 Richard S. Brown
 Robin L. Brown
 Alice Brunner
 Jacqueline & Richard Bryjak
 Nancy Burke
 James Burke
 Sandra Cadas
 Loretta Cadell
 Dale Caliendo
 Gloria Callaci
 Lynn Callahan
 Jayne Caminiti
 Robert Campo
 Teresa Cappello
 Linda Capua
 Raymond Carlson Jr.
 Paul Carlson
 John Carlstrom
 Mercedes A. Carlton

Vivian D. Carnes
 Joy Carr
 Cynthia Carr
 Veronica Casella
 Francis & Zelda Catania
 William & Joannette Catino
 J. Chapman
 Mr. & Mrs. Frederick Christiansen
 Joan Chwalisz
 Sonia Chwedyk
 Eileen Clark
 Carolyn Cleary
 Carol Closson
 Carole Cohen
 Mr. & Mrs. John Collins
 Debra R. Conn
 Robert L. Conrad
 Patricia A. Cooksey
 Peggy Cordts
 Diane K. Corsaw
 Sally Costello
 Julian D. Coupland
 Chuck & Kim Cousineau
 Deeann Cowan
 Karen Crane
 Kathryn Crombie
 Nancy Cummings
 Diane B. Cutler
 lyn Damisch
 Thomas & JoEllyn Davey
 Laura Davis
 Donna Davis
 Stephen Dawson
 Shirley M. Deming
 Judith A. Denazarie
 Gordon Denboer
 Jim Desomer
 Debra B. Diedrich
 Dorothyann Dindinger
 Nancy Dishno
 Dawn & Carmen Dodaro
 Margaret M. Dolan
 Michael Dolenski
 Marilyn Donovan
 Diane Dorn
 Mr. J. P. Douville
 and Ms. Denice Korcal
 Karen L. Dow
 Albert J. Dru
 Eric Drury
 Deanna Dunagan
 David Dykstra

Beverly Dymond
 Debra Dynes
 Arthur & Barbara Ann Edwards
 Culvin S. Edwards
 Joan M. Ehrenberg
 Anne Eisele
 Phyllis Ellin
 Cindy Ellis
 Ed Else
 Kathleen K. Elstad
 Arthur Elstein
 William Elworthy
 Ashok V. Emmanuel
 Tracy Ericks
 Diane Erickson
 Arlene C. Erlebacher
 Thomas & Gay Lynn Essig
 Mary Essling
 Marion Evans
 Thomas Evans
 Roberta Farley
 Thomas Farwell
 Craig G. Faust
 Peggy Feagan
 Lisa M. Featherer
 P. Feeley
 Claudia Fegan
 Julie A. Ferenczy
 Kim Ferguson
 Deborah Fineberg
 Maren Finnegan
 First Midwest Bank
 Anita Fischer
 Mr. & Mrs. Stephen Fisher
 Jennifer H. Fisher
 Mark A. Fitzgerald
 Mr. & Mrs. Walter Flechsig
 Len & Joan Fletcher
 Anita Flournoy
 Linda Floyd
 Lucille K. Flynn
 George Forero
 Scott Fortman
 Mary Foster
 Brian Frank
 Lawrence Frank
 Donna M. Freeman
 Ronald & Jean Friedman
 Gail M. Frost
 Thomas Gajewski
 Victoria Galbraith
 Susan Garcia

Margaret Gardner
 Garfield Building
 Maintenance Co.
 Jerome Gass
 Robin J. Gaston
 Peter Gates
 Michael Gaughan
 Robert S. Gavin
 Stacey Gerrits
 Janet Gerske
 S. K. Ghosh
 Soumojeet Ghosh
 Laurene Giagnorio
 Christopher & Lisa Gibbons
 Maureen Gildea
 Heather Gleason
 David Godde
 Joseph H. Goldberg Family
 Foundation
 Raul Gomez
 Ruth F. Gonzalez
 Richard Good
 Nancy Goodman
 Shelley S. Gordon
 Robert Gorski
 Catherine Gorzynski
 Frederick & Susan Gourley
 Susan Graan
 Mary E. Grady
 S. Robert & Mardee Gramen
 Melitta Gratzner
 Peter Gray
 Richard Green
 Harold Greene
 Greenleaf Avenue Foundation
 Herbert & Felicia Gresens
 Gregory Grigas
 Tracey Grimm
 Carol R. Griseto
 Barbara Guenther
 Donna J. Gunther
 Mr. & Mrs. Theodore C.
 Gurdak
 Mary Guzan
 Gerry Gzesh
 Bernadette Haas
 Adolph Habich
 Virginia Hagerty
 James J. Hahnenberg
 Paul Hammes
 Larry Hanes
 Margaret J. Hanson

Rita Hanson
 Harner Giving Fund
 Mr. & Mrs. Barry Hart
 Laretta Hart
 Linda Haswell
 Diane L. Haubrich
 Eugenie Hayner
 Mr. Robert Smyer
 and Ms. Jacquelyn Haynes
 Sharon V. Heald
 Lawrence Healey
 James H. Heard
 Shelly Heathcoat
 Barbara Hebda
 H. Philip & Patricia Heil
 Lynn Heinbuch-Dulek
 Jeffrey Heine
 Paul Hemmerling
 Mikel Herman
 Bernhardt Hertlein
 Mr. & Mrs. Robin Hess
 Thomas & Margaret Hilliard
 Mary P. Hinton
 Karen Hoelscher
 Roy Hoffman
 J. Hokens
 James Hollensteiner
 Robert Homann
 Wonmo Hong
 Carol & Mark Hong
 Phyllis Hopf
 Maura A. Hopkins
 Timothy Hopp
 Susan Hoppe
 Mrs. Susan K. Horn
 and Mr. Donald S. Honchell
 Candice D. Horner
 John Hornung
 Charles E. Horton
 Jefferey A. Houston
 Diane Hovey
 Catherine Howard
 Pamela Howell
 Keith Hudon
 Eileen M. Hughes
 James Hurtienne
 Bonnie Hutchison
 Patrick Hyla
 David Inge
 Mary Innis
 Judith Inserra
 Susan J. Ipsen

Mark Iris
 Stephen Jackson
 Elaine & James Jackson
 Lou Ella Jackson
 W Jahnke
 Deanna James
 Esau Jamison
 Nancy Japlon
 Lelia Johnson
 Jan Johnson
 William Jones
 Kathleen Jordan
 Joyce Kaczmarek
 Thomas P. Kaeser
 Patricia D. Kallio
 William Kaluzny
 Ronald Kaminski
 Mary Jo Kanady
 L. Kaplan
 Mr. & Mrs. Neil Kaplan
 Christine Karnuth
 Loraine Kaufman Foundation
 Marybeth Kavanagh
 Frank Keldermans
 Thomas Keller
 Peter Kelliher
 Mr. & Mrs. John M. Kelly
 Dennis Kelly
 Miriam Kelm
 William Kertz
 Casey Ketchum
 Sharon Keyes
 Alvina A. Kiley
 Hye Y. Kim
 James Kinahan
 Mary Kinney
 Judith Kinney
 Diane Kiolbasa
 Barbara Kipkowski
 Susan Klawitter
 Zanetta Kleanthis
 William & Sue Klein
 Margaret Klein
 Erskine W. Klyce
 Sean Knight
 Mr. & Mrs. Tom Knoff
 Elizabeth Kohlbach
 Helen M. Kopec
 Robert Korn
 Andrew Korsak
 Valerie Kosinski
 Michael Koulermos

Mr. & Mrs. Brad Kovach
 Ruth Koval
 Mitchell Kovitz
 Dick Krause
 S. R. Krishnamoorthi
 Mr. & Mrs. Jeff Krusinski
 Margaret Krzystofiak
 Ellen Kubica
 John Kuechel
 Anita Kuechenberg
 Larry Kula
 Peggy L. Kurz
 B. A. Kusek
 Mr. & Mrs. Robert Kusel
 Joanie & Mike Kwiatkowski
 Mitzi N. Labant
 Christopher & Sherry Lajiness
 Janice C. Landin
 Michael Landsman
 Monica Lane
 Robert C. Lange
 Diane Langley
 Lauren Langman
 Mary Lou LaRosa
 Michael Larsen
 Don Larsen
 Andrew Larson
 Jeffrey & Kathleen Laschen
 Vanessa Latimore
 Vito Latrofa
 Chuck H. Lee
 Jason Lee
 Jesse Lee
 Holly Lee
 Kenneth Lehman
 Mary E. Leidinger
 Carol Leigh
 Arlene Lencioni
 Vivian P. Lenski
 Pat Leohardt
 Sarah Leonard
 Frank L. Levesque
 Steven Levin
 Howard & Barbara Levine
 Ronald Lewis
 Lillian Lewis
 Susan Licata
 Philip & Arlene Lieb
 Patricia Lindholm
 Lisa A. Little
 Linda D. Loark
 Nancy Loda

Nghi Loi
 Deborah Lopez
 Maria Lopez-Mjaanes
 Mr. & Mrs. Andrew Lowenthal
 Rochelle Lurie
 Janet Lyman
 Rosemary Mack
 Robin C. Maddix
 Janet Magis
 Lorraine & John Maher
 Victor Makauskas
 Kathleen Malloy
 Catherine Malone
 Mary Beth Maly
 Stephen Manders
 Elmer Mannina
 E. D. Manzo
 Virginia Maravillas
 Diane Marek
 Stephanie Marshall
 Patricia Martin
 Patty Martin
 Stella Mash
 Doreen Mathewson
 Marilyn D. Mathieu
 Joseph Mavec
 Judith A. Max
 Sharon Maynor
 Patricia Mazan
 Jane McCauley
 June P. McCluskey
 Beth McDonald
 Thomas McDonough
 Daniel McDougall
 Leslie & Joseph McGahey
 Jenifer McKenzie
 Mary Lou McLaughlin
 Ronald McLawhon
 Mary McMahan
 Joan McNamara
 James Meadows
 David Meggs
 Joan Meier
 Patricia Meloy
 Richard & Bonnie Meltzer
 Diane M. Meyer
 Peter Meyer
 David Meyers
 Evelyn Michalczyk
 Kathy Michelotti
 Perriann L. Miller
 A. Michelle Miller Dvm

Ms. Linda Millunchick
 and Mr. Fred Cooperman
 Kathleen A. Milovanovic
 Jean Milz
 Thomas Mishler
 Tim Moberly
 Harold Moe
 Judith Moen
 Christine Montet
 Robert Moore
 Michael Moran
 Edward Moritz
 Carol Morrison
 Susan Morrissey
 Patricia I. Morrow
 Loujean Moyer
 Kathleen Mueggenborg
 Marjorie Mueller
 Mary Lou Muench
 Anne M. Mulholland
 Charles Musson
 Randy Naffin
 Mr. & Mrs. Thomas Nath
 Mr. & Mrs. Edward Nekarda
 Kristi L. Nixon
 Lisa Noha
 Walter T. Norton Jr.
 Neal & Diane Nowicki
 Richard O'Brien
 Sharon O'Donnell
 Darcy & Fred Oellien
 Carolyn Oesterle
 Harvey D. Olson
 Peter O'Malley
 Patricia O'Neill
 Carol Opiela
 Patrick & Georgene O'Shea
 Vicki L. Osness
 David T. Ozar
 Bruce Paczosa
 Mr. & Mrs. John F. Padour
 Ada Palmer
 Laurie M. Palmer
 Olivia M. Pamatmat
 Janet Park
 Lawrence J. Parrish
 Annette Paruolo
 William Passolt
 George R. Paterson
 Virginia L. Patterson
 Linda Pease
 Mary C. Peceny

Suzanne L. Peckenpaugh
 Mr. & Mrs. Ole Pedersen
 Debra J. Pekin
 Mr. & Mrs. Bernard Petchenik
 Linda R. Petersen
 Paulette Petretti
 Bonnie Phemister
 Jane E. Phillips
 Judith Phillips
 Addam Piazza
 Julie Pick
 Kenneth Pietrucha
 Allan Pilloff
 Nancy & Gary Pitchford
 Mary Lou Plant
 Frank & Lois Podalak
 Linda V. Polenzani
 Anna Polizzotto
 Anne & Alex Pollock
 Chris Pollock
 Lisa Pommer
 Bonnie Porch
 Loretta Power
 Stasia Powers
 Susanne Pragalz
 Precise Finishing Company Inc.
 Diane J. Prosperi
 Tony R. Provancal
 William Pry
 Robert Pugliese
 Mario Quatrini
 Kyran & Maura Quinlan
 David Rahija
 Mary Anne Ramos
 Kathleen Ransford
 Eileen Ratzka
 Judith Rauls
 Russell & Nancy Rausch
 Bernadine Reckert
 Sharon K. Reed
 Coleen Reedy
 Carolyn S. Reicherts
 Mr. & Mrs. Carol Renzetti
 Audrey Reynolds
 Rose Rich
 Ronald Riesing
 Barbara Ritzenthaler
 Nelle Robinson
 Guadalupe Robles
 LaRaye Rodriguez
 Thomas & Jan Roemer
 Bruce Rogers

Richard Rogowski
 James & Mary Rohan
 Doreen Rohr
 Geraldine Romano
 Richard Rosenquist
 Anita M. Rowe
 Wendy Ruck
 Lynn M. Russell
 Sandra Rutter
 Teresa Ryan
 Allen Ryan
 Dan Ryan
 Carla Rydberg
 Maurice E. Sabath
 Mark Sackrison
 Susan Safran
 Saint Mark UCC
 Nancy A. Samoraj
 Aileen G. Sancho
 Jay R. Sanderson
 Ronda Sandic
 Vincent Santucci
 Andrea Sass
 Scott Sauer
 Jennifer & Thomas Saye
 S. Schaming
 Irene Scharfenberg
 William L. Schey
 Richard & Cynthia Schilsky
 Susan L. Schmidt
 Donald Schmitz
 Rita K. Schnell
 Michael Schnur
 John Schofield
 Edward Schroeder
 Patricia Schroeder
 Greg Schuler
 Kenneth P. Schwartz
 Melvin M. Schwartz M.D.
 Jennifer & Charles Schwer
 Kathy Schwochow
 Carol Seaton
 Kathy Seegebrecht
 Thomas Seite
 Leroy D. Sennholtz
 Benita Serio
 Fred Sevald
 Lisa Sharp
 Krystyna Sheck
 Ronald Sherman
 Elena Shevlyagin
 Paula S. Shuck

Robert & Janie Sills
 Linda Silverman
 Richard & Roberta Simms
 Albert & Judy Simon
 Margaret Simonsen
 Dick Simpson
 Sue Sjostrom
 Trudy & James Skonicki
 S. Sleetling
 Rudolph Slovick
 Linda Smentek
 Stephen M. Smetana
 Beth Smetana
 Elizabeth Smith
 Mr. & Mrs. Paul Smith
 Debra Smith
 Janet V. Smith
 Craig Smithson
 Karen Snapp
 Michael Snyder
 Deborah Soderquist
 Neil & Leslie Soifer
 Cyndi J. Sorenson
 Chuck Southwick
 Nathan Spang
 Karen V. Spiezia
 Paula St John
 Mitchell & Moira Staggs
 Randy & Deborah Standridge
 Lisa Stanick
 Martin & Mary Stankowicz
 Dan Stanley
 Heather & Gary Steger
 Margi Steiner
 Mr. & Mrs. William Stenzel
 Pamela Stepansky
 Susan Stocker
 Jean Stoll
 Lorraine M. Straza
 Dolores Strazer
 Bryan T. Streu
 C. D. Sullivan
 Glenn S. Sulzer
 Lorene Summerkamp
 Becky Sutton
 Wayne Svoboda
 Michael E. Swain
 Carol Swanson
 Mary Swedberg
 Raymond J. Swedo
 Ross Sweeny Jr
 Theodore Swenson

Mr. & Mrs. Thomas C. Swigert
 Karen Sylander
 Sally Sylvester
 Glenn Szalkowski
 Joseph Szczurek
 Mark & Mary Tambeaux
 Patricia Taylor-Woodyard
 Howard R. Teich
 Kathleen Temple
 Frank Tenbrink
 Lynn Tenkate
 Kenneth J. Ternberg
 James Terry
 Deborah Teschke
 Gary Teschner
 Kris Teska
 Mary Tevis-Tuttle
 Rajesh Thanavarapu
 Bernard Thiel
 Kenneth Thomas
 Aubrey L. Thompson
 Carol Thorpe
 Mark Thuente
 Joseph Tierney
 Donna Tobias
 M. Susan B. Toth
 Sarah Traficanto
 Michele Turco
 Ryan Turner
 Jill Twery
 Judith A. Tyler
 Dennis Ulbrich
 Claudia Unger
 Priscilla B. Urban
 Tina Uselding
 Celestine Van Dorpe
 Sandra Van Epps
 Robert Van Lanen
 Marian Van Nierop
 William & Susan Vanderberg
 Suzanne Vanpelt
 John Varde
 Joseph Vega
 Leslie Venetz
 Tracy Vercillo
 Elizabeth R. Vincent
 Bianca Virgili
 Cristina Vital

Robert Viti
 Stephanie Vlahakis
 Julie Voss
 Judy Wachtenheim
 Ann Wagner
 Donna Waismann
 Robert Walker
 Kristine Walsh
 Anthony Walters
 Larry Walther
 Phyllis Warrick
 Mike Wasinger
 Kathleen Watson
 Thomas Weaver
 Kathy Wechsler
 Ellen Wehrs
 Michael & Marcia Welch
 Julie Weller
 M.P. West
 Kristine Westerberg
 Sanford White
 David Whitmore
 Konrad & Sharon Wierzba
 Joyce Wildman
 Theodore R. Wilken
 Judy Williams
 Steve Wilson
 Martha Wilson
 Judith Wilson
 Robert C. Winikates
 Barbara L. Witkiewicz
 Liz Wolf
 Steven Wolf
 Mary M. Wong
 Katherine Wood
 Jill Wood-Naatz
 Reid Woods
 Grace Yamamoto
 Michael Yasukawa
 Carl & Amelina Young
 Linda & Mark Zaander
 Mr. & Mrs. Mary Zahn
 Fr. Louis Zake
 Sharon Zamkovitz
 Robert J. Zarse
 Sarah Zipse
 George Zykan

**We make every effort to list each donors correctly.
 If you would like to inform us of a correction, please
 email us at donations@mowfni.org.*



**Meals on Wheels Foundation
of Northern Illinois**

7222 W. Cermak Road, Suite 302
North Riverside, IL 60546